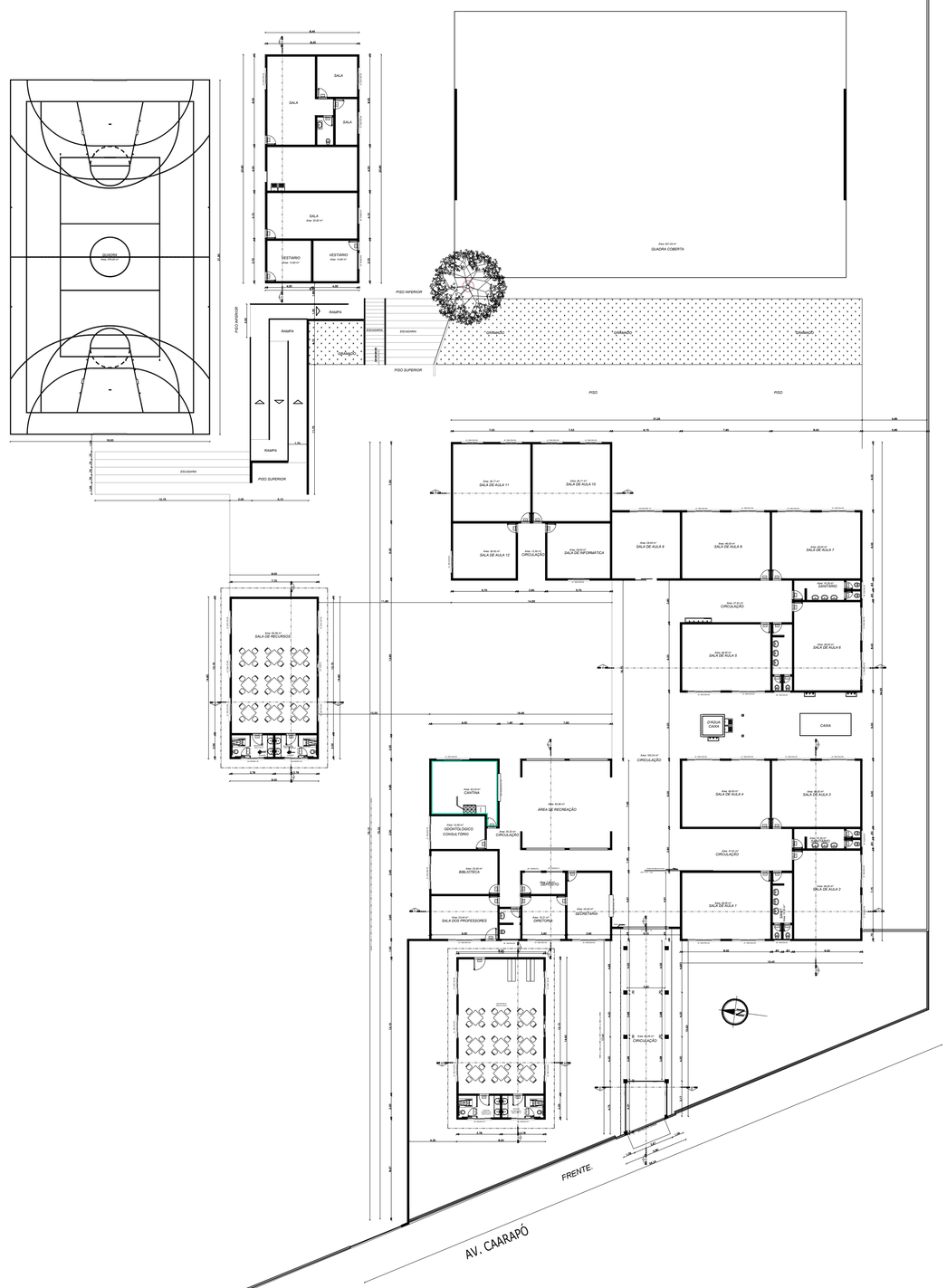

1 PLANTA EXISTENTE
ESCALA 1:250

CORTES E ELEVAÇÕES
ESCALA 1:100

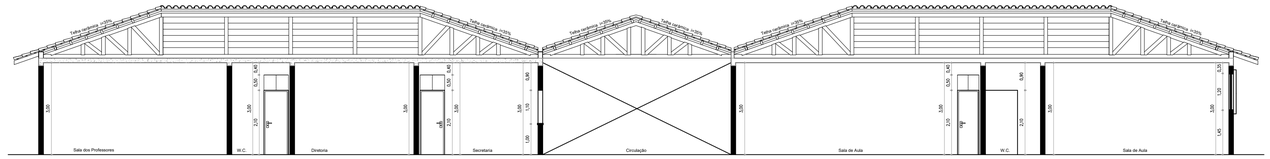

Corte FF

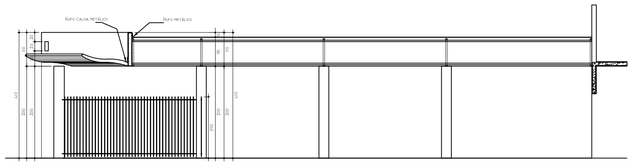

Corte AA

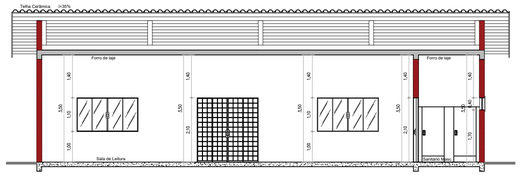

Corte CC

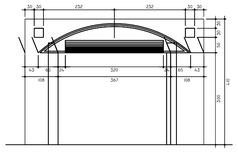

Corte BB

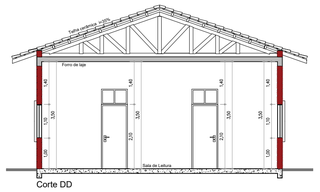

Corte DD

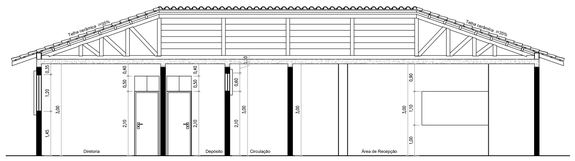

Corte EE

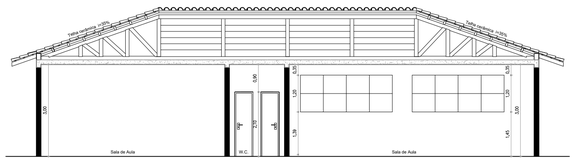

Corte GG

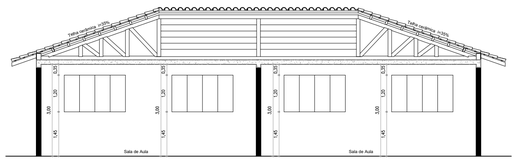

Corte HH

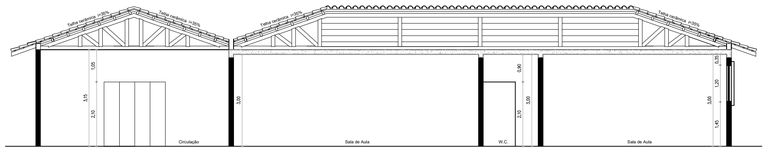

Corte II

APROVAÇÃO

PREFEITURA MUNICIPAL DE NAVIRAÍ

OBRA
REFORMA ESCOLA MARECHAL RONDON

LOCAL
AV. CAARAPÓ, 900 - NAVIRAÍ/MS

ÁREA CONSTRUIDA
1805,79 m²
ÁREA DO TERRENO
13644,00 m²

RESPONSÁVEL TÉCNICO P/ PROJETO
FABIANO COSTA
CAU - A30439-5

PREFEITO
RHAIZA REJANE NEME DE MATOS
CNPJ 03.155.934/0001-90

DISCIPLINA
PROJETO ARQUITETÔNICO

CONTEÚDO
PROJETO EXISTENTE

FOLHA
1/3

ESCALA
COMO INDICADO

DATA
ABR/2021

CONVÊNIO

COORDENADAS
23°03'59.8"S
54°12'37.7"W